

TEST REPORT:

No. CPSA/230207063-CB16226
Job Ref. C&P/2023-02-21-023

REPORTED DATE: 28-February-2023

ULTRACLEAN GLOVES SDN BHD

NO 17, JALAN I-PARK 1/2,
KAWASAN PERINDUSTRIAN I-PARK
BANDAR INDAH PURA, 81000
KULAI, JOHOR, MALAYSIA

The following sample(s) was/were submitted and identified by applicant as:

SAMPLE DESCRIPTION : ULTRACLEAN ZATS CR100 12"
SAMPLE RECEIVED : 21-February-2023
TESTING PERIOD : 21-February-2023 to 27-February-2023

TEST REQUESTED : Selected test(s) as requested by customer
TEST METHOD : -PLEASE REFER TO NEXT PAGE(S)-
TEST RESULTS : -PLEASE REFER TO NEXT PAGE(S)-
CONCLUSION : Based on the performed tests on submitted sample(s), the result(s) of Cadmium (Cd), Lead (Pb), Mercury (Hg), Hexavalent Chromium (CrVI), Polybrominated biphenyl, PBB, Polybrominated diphenyl ether, PBDE, Dibutyl phthalate (DBP), Benzyl butyl phthalate (BBP), Di(2-ethylhexyl) phthalate (DEHP), Diisobutyl phthalate (DIBP) complies/comply with the limits as set by RoHS Directive (EU) 2015/863 amending Annex II to Directive 2011/65/EU.

SIGNED FOR AND ON BEHALF OF
SGS (MALAYSIA) SDN BHD

TAY SIAM PINE
TECHNICAL MANAGER
IKM No. M/3452/6047/11/12



Test Report Form No.: SGS/TR/CP/013, Ver: 6.0, Effective Date: 07/07/2021

Page 1 of 10

This document is issued by the Company subject to its General Conditions of Service printed overleaf, available on request or accessible at <https://www.sgs.com/en/terms-and-conditions> and, for electronic format documents, subject to Terms and Conditions for Electronic Documents at <https://www.sgs.com/en/terms-and-conditions/terms-e-document>. Attention is drawn to the limitation of liability, indemnification and jurisdiction issues defined therein. Any holder of this document is advised that information contained hereon reflects the Company's findings at the time of its intervention only and within the limits of Client's instructions, if any. The Company's sole responsibility is to its Client and this document does not exonerate parties to a transaction from exercising all their rights and obligations under the transaction documents. This document cannot be reproduced except in full, without prior written approval of the Company. Any unauthorized alteration, forgery or falsification of the content or appearance of this document is unlawful and offenders may be prosecuted to the fullest extent of the law. Unless otherwise stated the results shown in this test report refer only to the sample(s) tested and such sample(s) are retained for 7 days (for perishable samples) or 30 days only from date of report.

TEST REPORT:

No. CPSA/230207063-CB16226
Job Ref. C&P/2023-02-21-023

REPORTED DATE: 28-February-2023

TEST RESULTS:

Test Part Description

Sample Description: -PLEASE REFER TO PAGE 1-

RoHS Directive (EU) 2015/863 amending Annex II to Directive 2011/65/EU

Test Parameter(s):	Unit	Test Method	Result	MDL	Limit
Cadmium (Cd)	mg/kg	With reference to IEC 62321-5:2013. Analysis performed by ICP-OES. (Decision rule: refer Appendix, category 3)	N.D.	2	Max 100
Lead (Pb)	mg/kg	With reference to IEC 62321-5:2013. Analysis performed by ICP-OES. (Decision rule: refer Appendix, category 3)	N.D.	2	Max 1000
Mercury (Hg)	mg/kg	With reference to IEC 62321-4:2013+A1:2017. Analysis performed by ICP-OES. (Decision rule: refer Appendix, category 3)	N.D.	2	Max 1000
Hexavalent Chromium (CrVI)	mg/kg	With reference to IEC 62321-7-2:2017. Analysis performed by Colorimetric Method using UV-Vis. (Decision rule: refer Appendix category 3)	N.D.	8	Max 1000
Sum of PBBs	mg/kg	With reference to IEC 62321-6:2015. Analysis performed by GC-MS. (Decision rule: refer to Appendix, category 3)	N.D.	5	Max 1000
Monobromobiphenyl	mg/kg	With reference to IEC 62321-6:2015. Analysis performed by GC-MS. (Decision rule: refer to Appendix, category 3)	N.D.	5	-
Dibromobiphenyl	mg/kg	With reference to IEC 62321-6:2015. Analysis performed by GC-MS. (Decision rule: refer to Appendix, category 3)	N.D.	5	-
Tribromobiphenyl	mg/kg	With reference to IEC 62321-6:2015. Analysis performed by GC-MS. (Decision rule: refer to Appendix, category 3)	N.D.	5	-
Tetrabromobiphenyl	mg/kg	With reference to IEC 62321-6:2015. Analysis performed by GC-MS. (Decision rule: refer to Appendix, category 3)	N.D.	5	-
Pentabromobiphenyl	mg/kg	With reference to IEC 62321-6:2015. Analysis performed by GC-MS. (Decision rule: refer to Appendix, category 3)	N.D.	5	-
Hexabromobiphenyl	mg/kg	With reference to IEC 62321-6:2015. Analysis performed by GC-MS. (Decision rule: refer to Appendix, category 3)	N.D.	5	-
Heptabromobiphenyl	mg/kg	With reference to IEC 62321-6:2015. Analysis performed by GC-MS. (Decision rule: refer to Appendix, category 3)	N.D.	5	-
Octabromobiphenyl	mg/kg	With reference to IEC 62321-6:2015. Analysis performed by GC-MS. (Decision rule: refer to Appendix, category 3)	N.D.	5	-

SIGNED FOR AND ON BEHALF OF
SGS (MALAYSIA) SDN BHD

TAY SIAM PINE
TECHNICAL MANAGER
IKM No. M/3452/6047/11/12



Test Report Form No.: SGS/TR/CP/013, Ver: 6.0, Effective Date: 07/07/2021

This document is issued by the Company subject to its General Conditions of Service printed overleaf, available on request or accessible at <https://www.sgs.com/en/terms-and-conditions> and, for electronic format documents, subject to Terms and Conditions for Electronic Documents at <https://www.sgs.com/en/terms-and-conditions/terms-e-document>. Attention is drawn to the limitation of liability, indemnification and jurisdiction issues defined therein. Any holder of this document is advised that information contained hereon reflects the Company's findings at the time of its intervention only and within the limits of Client's instructions, if any. The Company's sole responsibility is to its Client and this document does not exonerate parties to a transaction from exercising all their rights and obligations under the transaction documents. This document cannot be reproduced except in full, without prior written approval of the Company. Any unauthorized alteration, forgery or falsification of the content or appearance of this document is unlawful and offenders may be prosecuted to the fullest extent of the law. Unless otherwise stated the results shown in this test report refer only to the sample(s) tested and such sample(s) are retained for 7 days (for perishable samples) or 30 days only from date of report.

TEST REPORT:

No. CPSA/230207063-CB16226
Job Ref. C&P/2023-02-21-023

REPORTED DATE: 28-February-2023

TEST RESULTS:

Test Part Description

Sample Description: -PLEASE REFER TO PAGE 1-

RoHS Directive (EU) 2015/863 amending Annex II to Directive 2011/65/EU

Test Parameter(s):	Unit	Test Method	Result	MDL	Limit
Nonabromobiphenyl	mg/kg	With reference to IEC 62321-6:2015. Analysis performed by GC-MS.(Decision rule: refer to Appendix, category 3)	N.D.	5	-
Decabromobiphenyl	mg/kg	With reference to IEC 62321-6:2015. Analysis performed by GC-MS.(Decision rule: refer to Appendix, category 3)	N.D.	5	-
Sum of PBDEs	mg/kg	With reference to IEC 62321-6:2015. Analysis performed by GC-MS.(Decision rule: refer to Appendix, category 3)	N.D.	5	Max 1000
Monobromodiphenyl ether	mg/kg	With reference to IEC 62321-6:2015. Analysis performed by GC-MS.(Decision rule: refer to Appendix, category 3)	N.D.	5	-
Dibromodiphenyl ether	mg/kg	With reference to IEC 62321-6:2015. Analysis performed by GC-MS.(Decision rule: refer to Appendix, category 3)	N.D.	5	-
Tribromodiphenyl ether	mg/kg	With reference to IEC 62321-6:2015. Analysis performed by GC-MS.(Decision rule: refer to Appendix, category 3)	N.D.	5	-
Tetrabromodiphenyl ether	mg/kg	With reference to IEC 62321-6:2015. Analysis performed by GC-MS.(Decision rule: refer to Appendix, category 3)	N.D.	5	-
Pentabromodiphenyl ether	mg/kg	With reference to IEC 62321-6:2015. Analysis performed by GC-MS.(Decision rule: refer to Appendix, category 3)	N.D.	5	-
Hexabromodiphenyl ether	mg/kg	With reference to IEC 62321-6:2015. Analysis performed by GC-MS.(Decision rule: refer to Appendix, category 3)	N.D.	5	-
Heptabromodiphenyl ether	mg/kg	With reference to IEC 62321-6:2015. Analysis performed by GC-MS.(Decision rule: refer to Appendix, category 3)	N.D.	5	-
Octabromodiphenyl ether	mg/kg	With reference to IEC 62321-6:2015. Analysis performed by GC-MS.(Decision rule: refer to Appendix, category 3)	N.D.	5	-
Nonabromodiphenyl ether	mg/kg	With reference to IEC 62321-6:2015. Analysis performed by GC-MS.(Decision rule: refer to Appendix, category 3)	N.D.	5	-
Decabromodiphenyl ether	mg/kg	With reference to IEC 62321-6:2015. Analysis performed by GC-MS.(Decision rule: refer to Appendix, category 3)	N.D.	5	-

SIGNED FOR AND ON BEHALF OF
SGS (MALAYSIA) SDN BHD

TAY SIAM PINE
TECHNICAL MANAGER
IKM No. M/3452/6047/11/12



Test Report Form No.: SGS/TR/CP/013, Ver: 6.0, Effective Date: 07/07/2021

This document is issued by the Company subject to its General Conditions of Service printed overleaf, available on request or accessible at <https://www.sgs.com/en/terms-and-conditions> and, for electronic format documents, subject to Terms and Conditions for Electronic Documents at <https://www.sgs.com/en/terms-and-conditions/terms-e-document>. Attention is drawn to the limitation of liability, indemnification and jurisdiction issues defined therein. Any holder of this document is advised that information contained hereon reflects the Company's findings at the time of its intervention only and within the limits of Client's instructions, if any. The Company's sole responsibility is to its Client and this document does not exonerate parties to a transaction from exercising all their rights and obligations under the transaction documents. This document cannot be reproduced except in full, without prior written approval of the Company. Any unauthorized alteration, forgery or falsification of the content or appearance of this document is unlawful and offenders may be prosecuted to the fullest extent of the law. Unless otherwise stated the results shown in this test report refer only to the sample(s) tested and such sample(s) are retained for 7 days (for perishable samples) or 30 days only from date of report.

TEST REPORT:No. CPSA/230207063-CB16226
Job Ref. C&P/2023-02-21-023**REPORTED DATE:** 28-February-2023

- Note :
- (a) mg/kg = ppm ; ug/kg = ppb (0.01 mg/kg = 10 ug/kg); 0.1wt% = 1000ppm
 - (b) N.D. = Not Detected
 - (c) MDL = Method Detection Limit
 - (d) - = Not regulated
 - (e) The maximum permissible limit is quoted from RoHS Directive (EU) 2015/863.
 - (g) a. The sample is positive for CrVI if the CrVI concentration is greater than 0.13 $\mu\text{g}/\text{cm}^2$. The sample coating is considered to contain CrVI.
 - b. The sample is negative for CrVI if CrVI is N.D. (concentration less than 0.10 $\mu\text{g}/\text{cm}^2$). The coating is considered a non-CrVI based coating.
 - c. The result between 0.10 $\mu\text{g}/\text{cm}^2$ and 0.13 $\mu\text{g}/\text{cm}^2$ is considered to be inconclusive - unavoidable coating variations may influence the determination.
- For corrosion protection coatings on metals: Information on storage conditions and production date of the tested sample is unavailable and thus results of Cr(VI) represent status of the sample at the time of testing.

SIGNED FOR AND ON BEHALF OF
SGS (MALAYSIA) SDN BHD
TAY SIAM PINE
TECHNICAL MANAGER
IKM No. M/3452/6047/11/12

Test Report Form No.: SGS/TR/CP/013, Ver: 6.0, Effective Date: 07/07/2021

Page 4 of 10

This document is issued by the Company subject to its General Conditions of Service printed overleaf, available on request or accessible at <https://www.sgs.com/en/terms-and-conditions> and, for electronic format documents, subject to Terms and Conditions for Electronic Documents at <https://www.sgs.com/en/terms-and-conditions/terms-e-document>. Attention is drawn to the limitation of liability, indemnification and jurisdiction issues defined therein. Any holder of this document is advised that information contained hereon reflects the Company's findings at the time of its intervention only and within the limits of Client's instructions, if any. The Company's sole responsibility is to its Client and this document does not exonerate parties to a transaction from exercising all their rights and obligations under the transaction documents. This document cannot be reproduced except in full, without prior written approval of the Company. Any unauthorized alteration, forgery or falsification of the content or appearance of this document is unlawful and offenders may be prosecuted to the fullest extent of the law. Unless otherwise stated the results shown in this test report refer only to the sample(s) tested and such sample(s) are retained for 7 days (for perishable samples) or 30 days only from date of report.

TEST REPORT:

No. CPSA/230207063-CB16226
Job Ref. C&P/2023-02-21-023

REPORTED DATE: 28-February-2023

TEST RESULTS:

Test Part Description

Sample Description: -PLEASE REFER TO PAGE 1-

RoHS Directive (EU) 2015/863 amending Annex II to Directive 2011/65/EU

Test Parameter(s):	Unit	Test Method	Result	MDL	Limit
Dibutyl phthalate (DBP) (CAS No. 84-74-2)	mg/kg	With reference to IEC 62321-8:2017. Analysis performed by GC-MS.(Decision rule:refer Appendix, category 3)	N.D.	50	Max 1000
Benzyl butyl phthalate (BBP) (CAS No. 85-68-7)	mg/kg	With reference to IEC 62321-8:2017. Analysis performed by GC-MS.(Decision rule:refer Appendix, category 3)	N.D.	50	Max 1000
Di(2-ethylhexyl) phthalate (DEHP) (CAS No. 117-81-7)	mg/kg	With reference to IEC 62321-8:2017. Analysis performed by GC-MS.(Decision rule:refer Appendix, category 3)	N.D.	50	Max 1000
Diisobutyl phthalate (DIBP) (CAS No. 84-69-5)	mg/kg	With reference to IEC 62321-8:2017. Analysis performed by GC-MS.(Decision rule:refer Appendix, category 3)	N.D.	50	Max 1000

- Note :
- (a) mg/kg = ppm ; ug/kg = ppb (0.01 mg/kg = 10 ug/kg); 0.1wt% = 1000ppm
 - (b) N.D. = Not Detected
 - (c) MDL = Method Detection Limit
 - (d) - = Not regulated
 - (e) The maximum permissible limit is quoted from RoHS Directive (EU) 2015/863.
 - (f) The restriction of DEHP, BBP, DBP and DIBP shall apply to medical devices, including in vitro medical devices, and monitoring and control instruments, including industrial monitoring and control instruments, from 22 July 2021.

SIGNED FOR AND ON BEHALF OF
SGS (MALAYSIA) SDN BHD

TAY SIAM PINE
TECHNICAL MANAGER
IKM No. M/3452/6047/11/12



Test Report Form No.: SGS/TR/CP/013, Ver: 6.0, Effective Date: 07/07/2021

This document is issued by the Company subject to its General Conditions of Service printed overleaf, available on request or accessible at <https://www.sgs.com/en/terms-and-conditions> and, for electronic format documents, subject to Terms and Conditions for Electronic Documents at <https://www.sgs.com/en/terms-and-conditions/terms-e-document>. Attention is drawn to the limitation of liability, indemnification and jurisdiction issues defined therein. Any holder of this document is advised that information contained hereon reflects the Company's findings at the time of its intervention only and within the limits of Client's instructions, if any. The Company's sole responsibility is to its Client and this document does not exonerate parties to a transaction from exercising all their rights and obligations under the transaction documents. This document cannot be reproduced except in full, without prior written approval of the Company. Any unauthorized alteration, forgery or falsification of the content or appearance of this document is unlawful and offenders may be prosecuted to the fullest extent of the law. Unless otherwise stated the results shown in this test report refer only to the sample(s) tested and such sample(s) are retained for 7 days (for perishable samples) or 30 days only from date of report.

TEST REPORT:

No. CPSA/230207063-CB16226
Job Ref. C&P/2023-02-21-023

REPORTED DATE: 28-February-2023

Appendix

Category	Decision Rule Statement
1	Based on binary statement with guard band (equal to the expanded measurement uncertainty with a 95% coverage probability, w=U95) in ILAC-G8:09/2019 Clause 4.2.2.
2	According to IEC 62321-7-1 Edition 1.0 2015-09 Section 7: Table 1- Comparison to standard and interpretation of result.
3	Based on binary statement for simple acceptance rule (w=0) in ILAC-G8:09/2019 Clause 4.2.1.
4	Based on non-binary statement with guard band (equal to the expanded measurement uncertainty with a 95% coverage probability, w=U95) in ILAC-G8:09/2019 Clause 4.2.3. A. "Pass - the measured value is within (or below / above) the acceptance limit, where the acceptance limit is below / above to the guard band." or "Pass - The measured values were observed in tolerance at the points tested. The specific false accept risk is up to 2.5%." B. "Conditional Pass - The measured values were observed in tolerance at the points tested. However, a portion of the expanded measurement uncertainty intervals about one or more measured values exceeded / out of tolerance. When the measured result is close to the tolerance, the specific false accept risk is up to 50%." C. "Conditional Fail - One or more measured values were observed out of tolerance at the points tested. However, a portion of the expanded measurement uncertainty intervals about one or more measured values were in tolerance. When the measured result is close to the tolerance, the specific false reject risk is up to 50%." D. "Fail - the measured value is out of (or below / above) the tolerance limit added / subtracted to the guard band." or "Fail - One or more measured values were observed out of tolerance at the points tested". The specific false reject risk is up to 2.5%.
5	According to IEC 62321-3-1 Edition 1.0 2013-06 Annex A.3 Interpretation of result.
Remark	When decision rule is not feasible to be used and the uncertainty of the result is available to be provided, the uncertainty range of result will be shown in the report. Otherwise, only result will be shown in the report.

SIGNED FOR AND ON BEHALF OF
SGS (MALAYSIA) SDN BHD

TAY SIAM PINE
TECHNICAL MANAGER
IKM No. M/3452/6047/11/12



Test Report Form No.: SGS/TR/CP/013, Ver: 6.0, Effective Date: 07/07/2021

Page 7 of 10

This document is issued by the Company subject to its General Conditions of Service printed overleaf, available on request or accessible at <https://www.sgs.com/en/terms-and-conditions> and, for electronic format documents, subject to Terms and Conditions for Electronic Documents at <https://www.sgs.com/en/terms-and-conditions/terms-e-document>. Attention is drawn to the limitation of liability, indemnification and jurisdiction issues defined therein. Any holder of this document is advised that information contained hereon reflects the Company's findings at the time of its intervention only and within the limits of Client's instructions, if any. The Company's sole responsibility is to its Client and this document does not exonerate parties to a transaction from exercising all their rights and obligations under the transaction documents. This document cannot be reproduced except in full, without prior written approval of the Company. Any unauthorized alteration, forgery or falsification of the content or appearance of this document is unlawful and offenders may be prosecuted to the fullest extent of the law. Unless otherwise stated the results shown in this test report refer only to the sample(s) tested and such sample(s) are retained for 7 days (for perishable samples) or 30 days only from date of report.

SGS (Malaysia) Sdn. Bhd.
(Company No. 10871-T)

Lot 4, Persiaran Jubli Perak, Seksyen 22, 40300 Shah Alam, Selangor Darul Ehsan, Malaysia.
t +6(03) 7627 0080 f +6 (03) 7627 0082 www.sgs.com

TEST REPORT:

No. CPSA/230207063-CB16226
Job Ref. C&P/2023-02-21-023

REPORTED DATE: 28-February-2023

Test Part Description :

Sample Description: -PLEASE REFER TO PAGE 1-

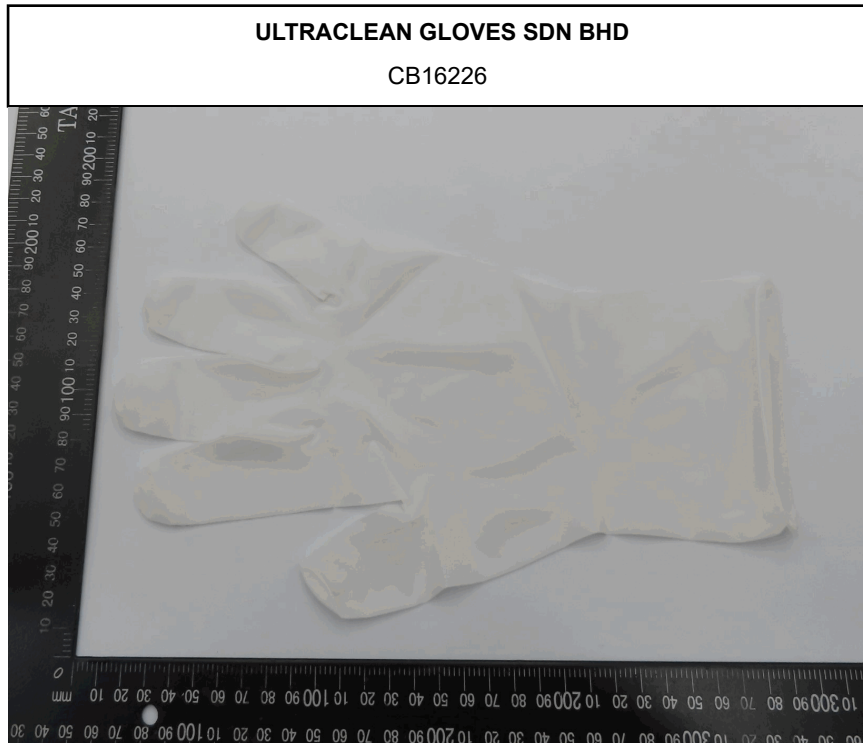

SGS authenticate the photo on original report only

SIGNED FOR AND ON BEHALF OF
SGS (MALAYSIA) SDN BHD

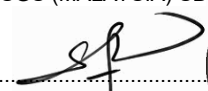
TAY SIAM PINE
TECHNICAL MANAGER
IKM No. M/3452/6047/11/12



Test Report Form No.: SGS/TR/CP/013, Ver: 6.0, Effective Date: 07/07/2021

This document is issued by the Company subject to its General Conditions of Service printed overleaf, available on request or accessible at <https://www.sgs.com/en/terms-and-conditions> and, for electronic format documents, subject to Terms and Conditions for Electronic Documents at <https://www.sgs.com/en/terms-and-conditions/terms-e-document>. Attention is drawn to the limitation of liability, indemnification and jurisdiction issues defined therein. Any holder of this document is advised that information contained hereon reflects the Company's findings at the time of its intervention only and within the limits of Client's instructions, if any. The Company's sole responsibility is to its Client and this document does not exonerate parties to a transaction from exercising all their rights and obligations under the transaction documents. This document cannot be reproduced except in full, without prior written approval of the Company. Any unauthorized alteration, forgery or falsification of the content or appearance of this document is unlawful and offenders may be prosecuted to the fullest extent of the law. Unless otherwise stated the results shown in this test report refer only to the sample(s) tested and such sample(s) are retained for 7 days (for perishable samples) or 30 days only from date of report.

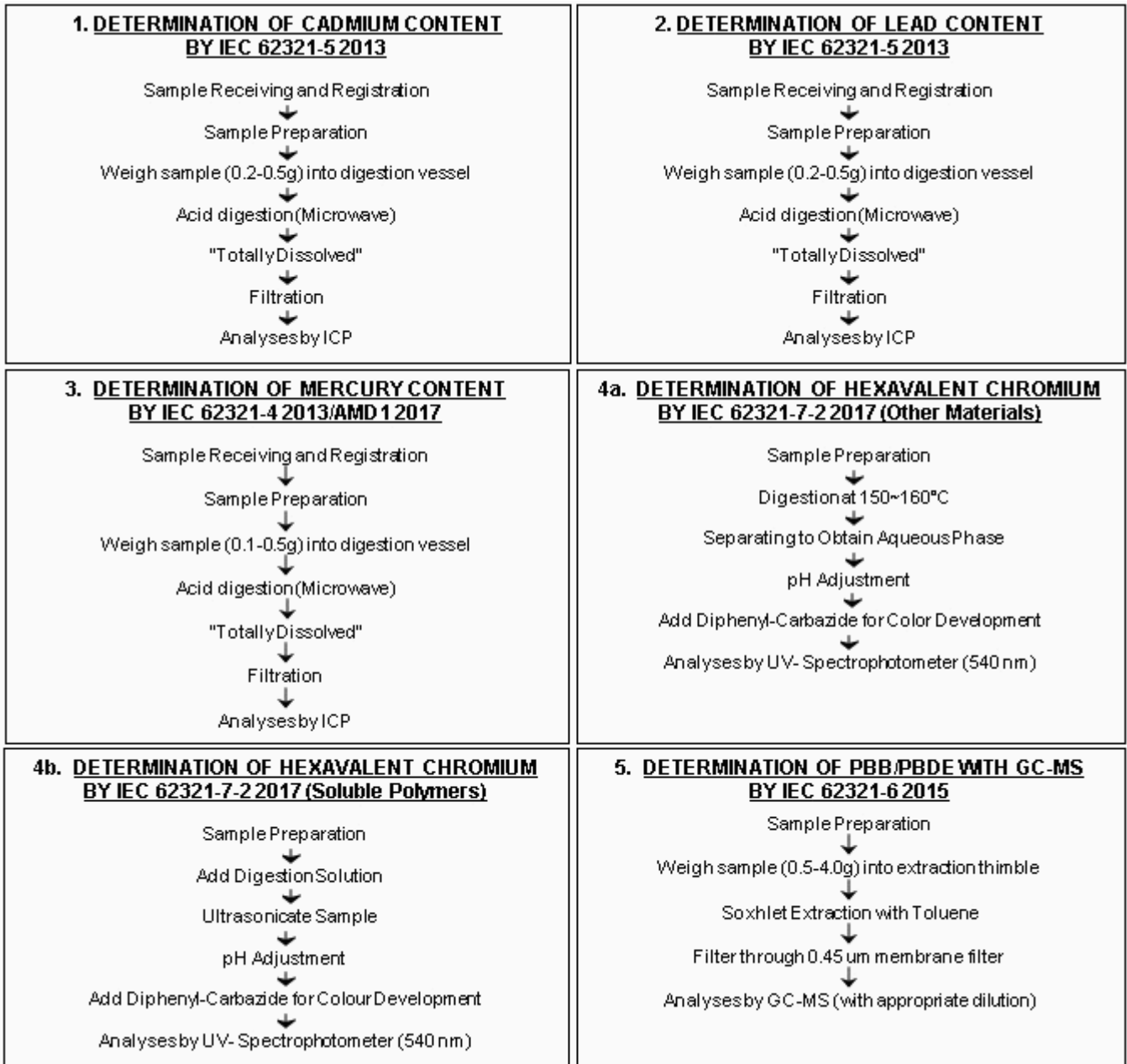

SIGNED FOR AND ON BEHALF OF
SGS (MALAYSIA) SDN BHD



TAY SIAM PINE
TECHNICAL MANAGER
IKM No. M/3452/6047/11/12



Test Report Form No.: SGS/TR/CP/013, Ver: 6.0, Effective Date: 07/07/2021

This document is issued by the Company subject to its General Conditions of Service printed overleaf, available on request or accessible at <https://www.sgs.com/en/terms-and-conditions> and, for electronic format documents, subject to Terms and Conditions for Electronic Documents at <https://www.sgs.com/en/terms-and-conditions/terms-e-document>. Attention is drawn to the limitation of liability, indemnification and jurisdiction issues defined therein. Any holder of this document is advised that information contained hereon reflects the Company's findings at the time of its intervention only and within the limits of Client's instructions, if any. The Company's sole responsibility is to its Client and this document does not exonerate parties to a transaction from exercising all their rights and obligations under the transaction documents. This document cannot be reproduced except in full, without prior written approval of the Company. Any unauthorized alteration, forgery or falsification of the content or appearance of this document is unlawful and offenders may be prosecuted to the fullest extent of the law. Unless otherwise stated the results shown in this test report refer only to the sample(s) tested and such sample(s) are retained for 7 days (for perishable samples) or 30 days only from date of report.

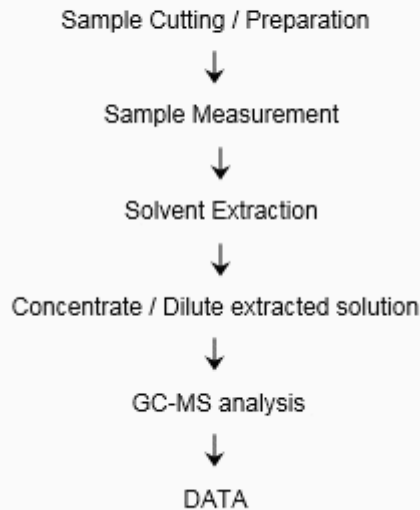
DETERMINATION OF PHTHALATES WITH GC-MS
BY IEC 62321-8:2017



DETERMINATION OF HALOGEN CONTENT

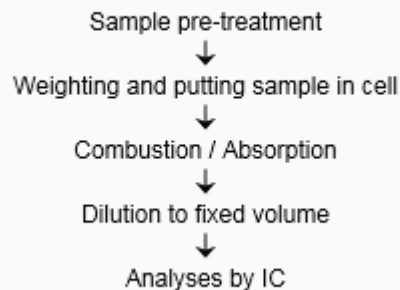

SIGNED FOR AND ON BEHALF OF
SGS (MALAYSIA) SDN BHD

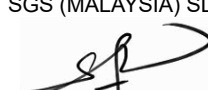
TAY SIAM PINE
TECHNICAL MANAGER
IKM No. M/3452/6047/11/12



Test Report Form No.: SGS/TR/CP/013, Ver: 6.0, Effective Date: 07/07/2021

*** End of test report ***

Page 10 of 10

This document is issued by the Company subject to its General Conditions of Service printed overleaf, available on request or accessible at <https://www.sgs.com/en/terms-and-conditions> and, for electronic format documents, subject to Terms and Conditions for Electronic Documents at <https://www.sgs.com/en/terms-and-conditions/terms-e-document>. Attention is drawn to the limitation of liability, indemnification and jurisdiction issues defined therein. Any holder of this document is advised that information contained hereon reflects the Company's findings at the time of its intervention only and within the limits of Client's instructions, if any. The Company's sole responsibility is to its Client and this document does not exonerate parties to a transaction from exercising all their rights and obligations under the transaction documents. This document cannot be reproduced except in full, without prior written approval of the Company. Any unauthorized alteration, forgery or falsification of the content or appearance of this document is unlawful and offenders may be prosecuted to the fullest extent of the law. Unless otherwise stated the results shown in this test report refer only to the sample(s) tested and such sample(s) are retained for 7 days (for perishable samples) or 30 days only from date of report.